Brendan Begley’s
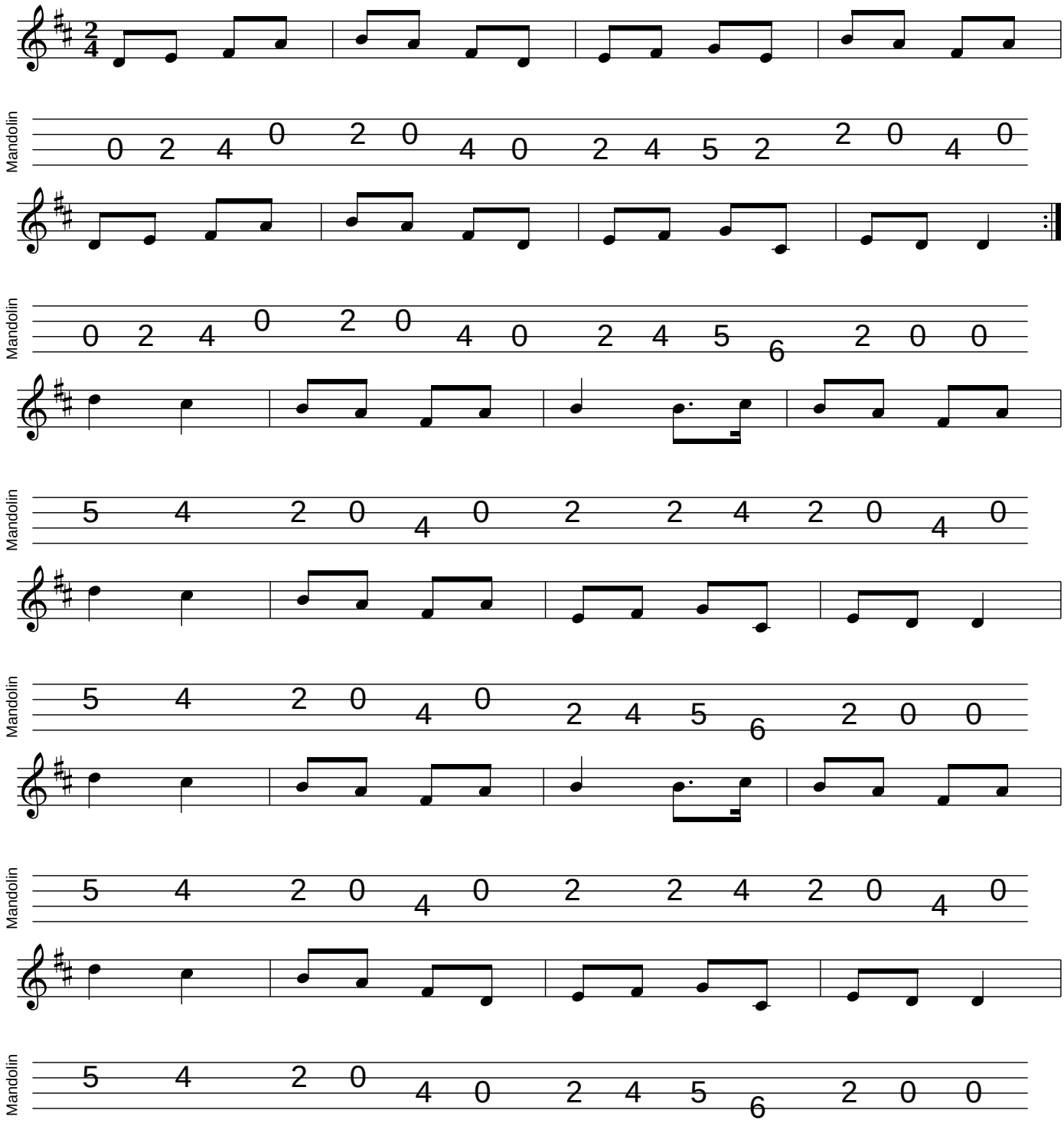
mandolintab.net